

RUSSELL RITES HELD

Funeral services for Theron Milo Russell were held Saturday morning at 11:30 o'clock from the Fisher Funeral Home with Dr. T. D. Yarnes in charge of the services. Mrs. Ivan Hadley was soloist and Mrs. Lee Doerfler, Mrs. Elmer Jeter and Mrs. Clyde Peacock had charge of the beautiful floral tributes. Pall bearers were Howard C. Rowlee, Hubert Schmidt, Fred H. Dickson Sr., George Bronson, Dayton Holloway and Clyde Moore. Burial was in the Miller cemetery at Shelburn.

Theron Russell Dies This Afternoon

Theron Russell, brother of county Clerk R. M. Russell, died at the Albany General hospital at 1 o'clock this afternoon as the result of a heart attack.

Funeral services will be held from the Fisher funeral home at 11:30 a. m. Saturday. Interment will be in the Miller cemetery at Shelburn, at 1 p. m.

Russell Funeral to Be Held Saturday

Funeral services for Theron Milo Russell, 46, who died at 12:30 p. m. Thursday in the Albany General hospital following a prolonged illness, will be held from the Fisher funeral home at 11:30 a. m. Saturday, Sept. 16 with Rev. T. D. Yarnes, pastor of the local Methodist church officiating. Mrs. Ivan Hadley is to sing. Interment will be made in the Miller cemetery at Shelburn. The floral committee is to include Mrs. Lee Doerfler, Mrs. Elmer Jeter and Mrs. Clyde Peacock. The pallbearers selected are Fred H. Dickson, sr., George Bronson, Dayton Holloway, Hubert Schmidt, Clyde Moore and Howard C. Rowlee.

Theron M. Russell was born near Yoncolla in southern Oregon June 18, 1893. He had spent his life in the neighborhood where born and at Shelburn, Salem and Albany. He had been sales manager in recent months for the local Individual Mausoleum company and previously had operated a service station for considerable time.

He was married Aug. 29, 1915, at Shelburn to Gertrude McLain. Beside his widow he is survived by the following children: Jesse A., Clio E., Ellen Schmidt and Gertrude Russell of Albany and Doran L. Russell of Corvallis. He is also survived by three brothers, R. M. Russell, county clerk for many years, A. L. Russell of Lyle, Wash., and Homer Russell of Metzger, Ore., and four sisters, Ella Lybecker of Pullman, Wash., Etta Todd of Sutter, Cal., Verda Lentz of Grande Ronde, Ore., Alma Lentz, Cathlamet, Wash., and Inez Lathrop of Portland. He was one of 17 brothers and sisters. He was a member of the I. O. O. F. lodge and the United Brethren church.

THERON RUSSELL DIES THURSDAY; ILLNESS WAS BRIEF

Theron Milo Russell, 46, died shortly after noon Thursday. Although Mr. Russell had not been in good health for several years, it was only recently that his case had been considered serious, and his death came as a surprise to his many friends.

Funeral services are to be held Saturday morning from the Fisher Funeral Home at 11:30 o'clock. Burial will be in the Miller cemetery at Shelburn at 1 o'clock the same day.

Theron M. Russell was born June 18, 1893, in Yoncolla, but came to Albany with his parents, the late Mr. and Mrs. A. P. Russell in the fall of the same year. Two years later the family moved to Shelburn where they made their home for 20 years. During this time Mr. Russell attended the grade schools at Shelburn and the high school at Scio. He then went to Salem with his parents where they made their home for some time.

Mr. Russell married Gertrude McClain of Shelburn at Shelburn, and in 1925 they moved to Albany where they have since made their home. He was a member of the I. O. O. F. lodge of Albany.

Mr. Russell was in the service station business for a number of years, but recently had been sales manager for the Individual Mausoleum Company of Albany.

Surviving are the widow and five children, Jesse, Clio, Mrs. Ellen Schmidt, and Gertrude Elizabeth all of Albany, and Dorin of Corvallis. He was one of 17 boys and girls born to his parents, eight of whom are living. They are Arch L. Russell of Lyle, Wash., Homer Russell of Metzger, Mrs. Ella Lybecker of Pullman, Wash., Mrs. Etta Todd of Sutter, Calif., Mrs. Verda Lentz of Grande Ronde, Mrs. Alma Lentz of Cathlamet, Wash., Mrs. Inez Lathrop of Portland and Rufus M. Russell of Albany.



She Lives . . .

I cannot think and will not say
That she is dead, she is just away.
With a cheery smile and wave of the hand,
She has wandered into that better land,
And left us thinking how wondrous fair,
It must be, since she lingers there.

And you, Oh, you who so fondly yearn
For the welcome step and the glad return,
Think of her living on, as dear
In the land of there as the land of here;
Think of her living on, I say,
She is not dead, she is just away.

Nor is she away from the better part;
Away from the eye, but not the heart;
And she lingers near to sooth our pain.
And teach us that life and death are gain;
And she waits on that bright eternal shore
For the hand-clasp of love and life once more.

IN MEMORY OF
GERTRUDE EDITH
McLAIN RUSSELL ROWLEE

1896--1984

Services at the
Fisher Funeral Home
February 29, 1984 2:00 P. M.

Mel Hurley, Officiating

Music By
Richard White, Soloist
Gary Russell, Organist

Vocal Selections
"In The Garden"
"The Old Rugged Cross"

Honorary Bearers
Her Thirteen Grandsons

Concluding Services
Private
Miller Cemetery at Shelburn

**Russell Funeral to
Be Held Saturday**

Funeral services for Theron Milo Russell, 46, who died at 12:30 p. m. Thursday in the Albany General Hospital following a prolonged illness, will be held from the Fisher funeral home at 11:30 a. m. Saturday, Sept. 16, with Rev. T. D. Yarnes, pastor of the local Methodist church, officiating. Mrs. Ivan Hadley is to sing. Interment will be made in the Miller cemetery at Shelburn. The floral committee is to include Mrs. Lee Doerfler, Mrs. Elmer Jeter and Mrs. Clyde Peacock. The pallbearers selected are Fred H. Dickson, Sr., George Bronsen, Dayton Holloway, Hubert Schmidt, Clyde Moore and Howard C. Rowlee.

Theron M. Russell was born near Yoncola in southern Oregon June 18, 1893. He had spent his life in the neighborhood where born and at Shelburn, Salem and Albany. He had been sales manager in recent months for the local Individual Mausoleum company and previously had operated a service station for considerable time.

He was married Aug. 29, 1915, at Shelburn to Gertrude McLain. Beside his widow he is survived by the following children: Jesse A., Clio E., Ellen Schmidt and Gertrude Russell of Albany and Doran L. Russell of Corvallis. He is also survived by three brothers: R. M. Russell, county clerk for many years, A. E. Russell of Lyle, Wash., and Homer Russell of Metzger, Ore. and four sisters: Ella Lybeck of Pullman, Wash., Etta Todd of Sutter, Cal., Verda Lantz of Grande Ronde, Ore., Alma Lantz Cathlamet, Wash., and Inez Bathrop of Portland. He was one of 17 brothers and sisters. He was a member of the K. O. O. F. lodge and the United Brethren church.

the First United Methodist Church Memorial Fund of American Cancer Society.

She was born Jan. 6, 1896, at Roseburg. Her father was a circuit riding minister.

She attended schools in Shelburn and had lived in Salem before moving to Albany in 1926. Mrs. Rowlee had been a member of the First United Methodist Church, Barzilian Chapter No. 16, O.E.S., 20th Century Book Club, Kensington Club and First United Methodist Women.

She married Theron Russell on Aug. 29, 1915, in Shelburn. He died in 1939.

She married Howard Rowlee on July 13, 1941, in Albany. He died in 1975.

Survivors include three grandsons, Russell of Portland, Clyde Dickson, James Rowlee, and Ellen M. Schmidt, all of Albany, and Suzanne Guyton, Atlanta, Ga., one brother, Melvin, Glanville, Ore., and 21 grandchildren of age and 29 great-grandchildren. A son, Doran Russell, and daughter, Ger-

**Gertrude
Rowlee**

Gertrude Edith McLain Russell Rowlee, 88, of 1111 Ave. W. died Saturday, Feb. 25, at an Albany care center. Funeral will be at 2 p. m. Wednesday in the Fisher Funeral Home.

Survivors include three grandsons, Russell of Portland, Clyde Dickson, James Rowlee, and Ellen M. Schmidt, all of Albany, and Suzanne Guyton, Atlanta, Ga., one brother, Melvin, Glanville, Ore., and 21 grandchildren of age and 29 great-grandchildren. A son, Doran Russell, and daughter, Ger-

INDEPENDENT ORDER OF ODD FELLOWS
Old and True

No. 27th 1925

Bro. Ernest M. Russell
THE SIGNATURE APPEARS IN THE MARGIN HEREOF

LODGE No. 28 I.O.O.F.

Jurisdiction of Oregon

the sum of Five and 00/100 Dollars

in full for all charges to Dec 31st 1925
EXCEPT ASSESSMENTS LEVIED AFTER THE DATE OF THIS CERTIFICATE

W. H. Russell
SECRETARY

NOT IN FORCE AFTER DATE CANCELLED

APRIL	MAY	JUNE	JULY	AUG.	SEPT.	OCT.	NOV.	DEC.
1927	1928	1929	1930	1931	1932	1933	1934	1935

Signature of Holder

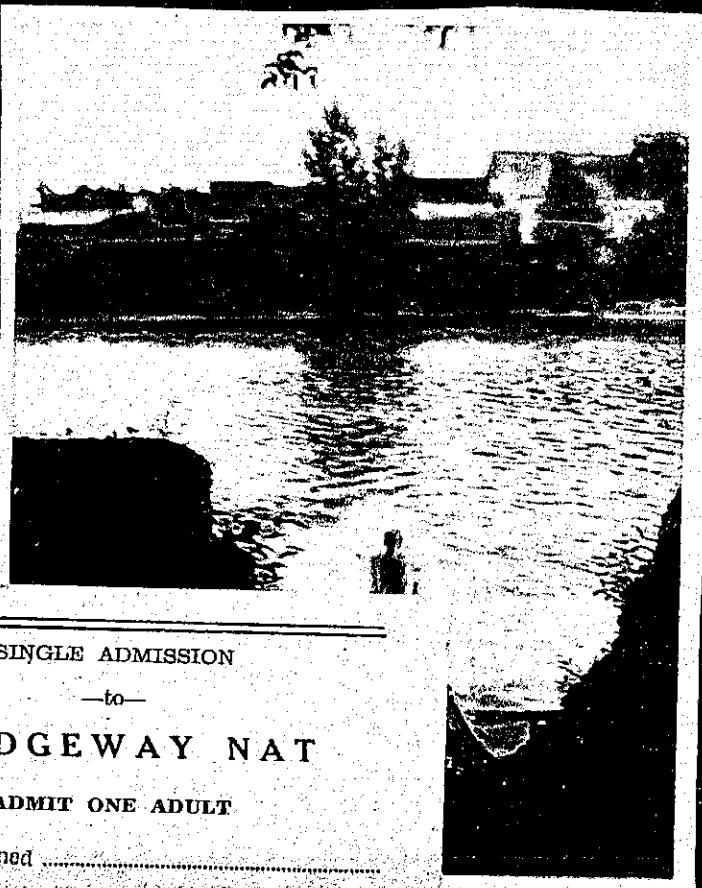
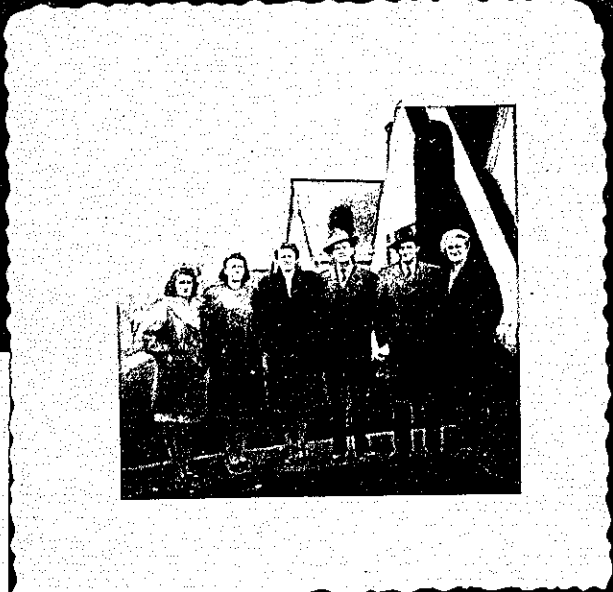

Saturday during the season.

Service Station and Camp Ground at End of Albany Bridge Is Sold

T. M. Russell, truck driver for the Union Oil company for many years and J. J. Ranson have purchased the service station and grounds owned and operated by H. T. Ridders at the approach of the Willamette highway bridge at Albany in Benton county. They took possession July Fourth and will enlarge the business. A lunch counter and confectionary has been added. Mr. Russell will continue in the service of the Union Oil company leaving it largely to others to conduct the station. Mr. Ridders is extensively engaged in farming and will give his entire time to that work.

SINGLE ADMISSION
—to—
BRIDGEWAY NAT
ADMIT ONE ADULT

Signed

20c 20c